

OfficeServ Communicator

PRODUCT INTRODUCTION

Publication Information

Release: May 2010 – Public Release A

SAMSUNG TELECOMMUNICATIONS AMERICA reserves the right without prior notice to revise information in this publication for any reason.

SAMSUNG TELECOMMUNICATIONS AMERICA also reserves the right without prior notice to make changes in design or components of equipment as engineering and manufacturing may warrant.

Copyright 2010

**Samsung Telecommunications America, L.P.
Business Communications Systems Division
1301 E. Lookout Dr.
Richardson, Texas 75082
United States Of America
(972) 761-7000**

All rights reserved. No part of this presentation may be reproduced in any form or by any means—graphic, electronic or mechanical, including recording, taping, photocopying or information retrieval systems—without express written permission of the publisher of this material.

Every effort has been made to eliminate errors and ambiguities in the information contained in this presentation.

Any questions concerning information presented here should be directed to SAMSUNG TELECOMMUNICATIONS AMERICA.

SAMSUNG TELECOMMUNICATIONS AMERICA disclaims all liabilities for damages arising from erroneous interpretation or use of information presented in this presentation.

Enterprise IP Solutions

OfficeServ Communicator (OSC)

PRESENTATION OUTLINE

- **PRODUCT DESCRIPTION**
- **CONCEPT OF CONFIGURATION**
- **HANDY CONFIGURATION TOOLS**
- **APPEARANCE & FUNCTIONALITY**
- **BENEFITS & SELLING POINTS**
- **PRODUCT LICENSING & REQUIREMENTS**
- **30 DAY PRODUCT TRIAL**
- **TRAINING / CERTIFICATION**

SAMSUNG

PRODUCT DESCRIPTION

Enterprise IP Solutions

OfficeServ Communicator (OSC)

- OfficeServ Communicator is an integrated client communications application - maximizing collaboration, by merging softphone, messenger, and conferencing into one application, providing a single user experience.

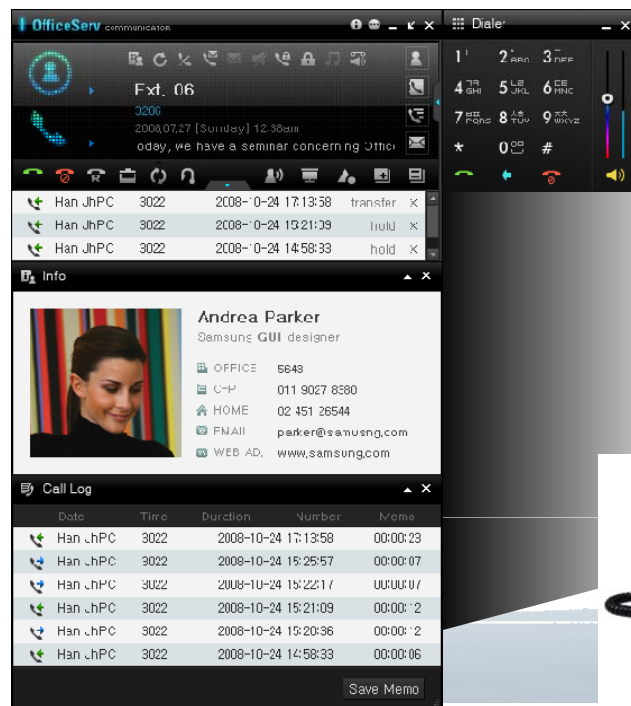

Enterprise IP Solutions

OfficeServ Communicator (OSC)

- ▶ The application is downloaded from the GSBN web portal, and is capable of providing all of the following functionality for the client, depending on which ***Communicator Mode*** is licensed.

**Instant Messaging with
Presence “Buddy List”**

**Short Text
Messaging**

**Video Chat
(with up to 5 participants)**

**Telephone Control
And Call Handling
(Voice Calls,
Person-to-Person Video Calls)**

Softphone

**SMT-i Series IP Telephone
Phonebook Integration**

CONCEPT OF CONFIGURATION

"OSC IS A SINGLE SOFTWARE PLATFORM THAT CAN BE RUN IN 3 DIFFERENT MODES & 7 DIFFERENT POSSIBLE CONFIGURATIONS."

Enterprise IP Solutions

OfficeServ Communicator (OSC)

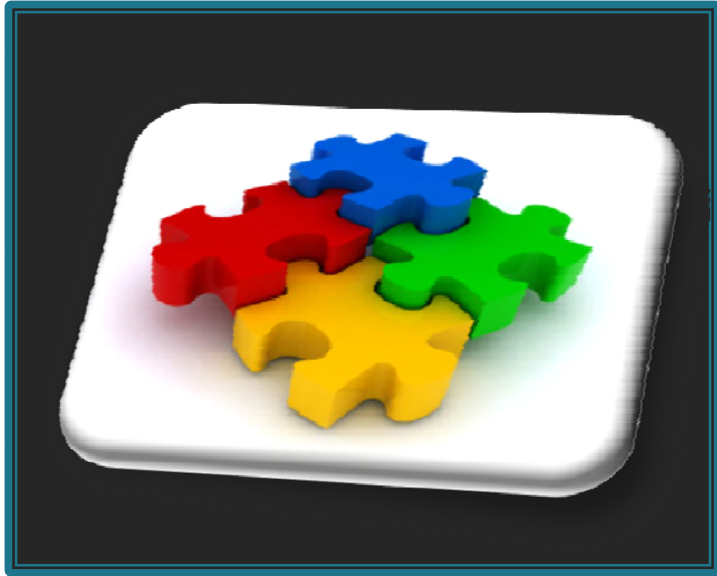

OfficeServ Communicator (a single downloaded file) utilizes a Modular Application Structure, to provide function versatility.

To fully understand this versatility, one must first understand the ***7 different Communicator Modes.***

Enterprise IP Solutions

OfficeServ Communicator (OSC)

COMMUNICATOR MODES

The Communicator Mode itself,
is made up of two parts:

Operation Mode + *Device Mode*

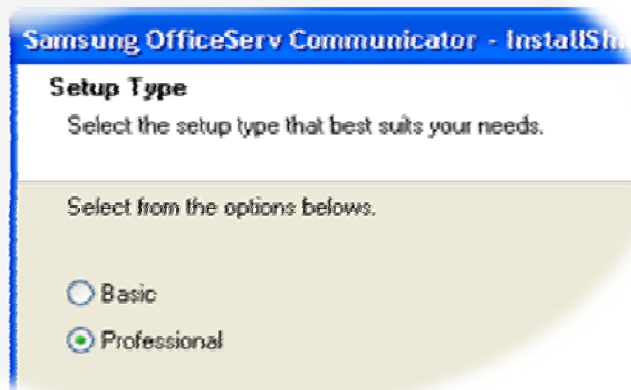

Enterprise IP Solutions

OfficeServ Communicator (OSC)

"Controlling the Device"

OPERATION MODE

"Sharing Stuff"

BASIC

- Call Control
- Call Logs
- Short Text Messaging (VIA Phone System)
- Audio Conference Calling
- Video Calling
- Call (Audio and Video) Recording (Direct to PC) **
- Microsoft Outlook Inbound Contact Screen Pop
- Integrated Phonebook
- Microsoft Outlook Outbound Dialing & Contacts Import
- "Free Dial" (Copy-N-Click) Clipboard Dialing
- TAPI/LDAP/DDE Integration
- Manage/Synchronize Background Pictures, Ringtones, and Directory **
- Quick Launch into OS EasySet
- Schedule (with Reminders)

PROFESSIONAL

ALL BASIC FUNCTION PLUS:

- Presence Awareness (Messenger Contacts "buddy list")
- Instant Messaging (IM)
- Keyboard "Chat" (with optional 5 party video)
- Group Whiteboard
- Application/Screen Display Sharing
- File Transfer

Enterprise IP Solutions

OfficeServ Communicator (OSC)

"Controlling the Device"

OPERATION MODE

"Sharing Stuff"

BASIC

- Similar to the previous OS Call and OS Softphone products.
- When used only with new SMT-i Series IP Telephones and/or standalone OSC Softphone(s) would not require an OS Link v3 Server.
- Will require OS Link v3 Server if involves usage with any other type of telephone.

PROFESSIONAL

- PCs/Laptops must be on the LAN (VPN will work)
- Always requires OS Link v3 Server & OS Messenger.
- OS Messenger & OS Link v3 Server can be installed/running on the same server.

Enterprise IP Solutions

OfficeServ Communicator (OSC)

DEVICE MODE

As needed, OSC can easily be reconfigured into a different mode – when logged out.

Enterprise IP Solutions

OfficeServ Communicator (OSC)

DEVICE MODE

"The new OS Softphone for the OS7000 Series"

SOFTPHONE MODE

- Functions as a telephone within a PC.
- PC Headset is recommended.
- USB PC Headset provides best audio quality.
- Up to 99 Programmable Function / BLF.
- Similar function as the OfficeServ Softphone product.
- Licensing Needed: OS Softphone Same SoftPhone License (Code and Part Number) as used in the past
- **Softphone now has Call Recording**

Enterprise IP Solutions

OfficeServ Communicator (OSC)

DEVICE MODE

UCPHONE MODE

- Works with the new SMT-i Series IP Telephones.
- **Can record calls directly to the PC.**
- Facilities for customization and exchange of directory information between PC and new SMT-i Series Telephones.
- Licensing Needed:
 - OSC UCP Mode
 - OS Link (only if any non-SMT i Series phones)
- Professional Operation Mode has 2 configurations of license:
 - UCPhone PC – IM/Buddy/Presence is shown ONLY on PC.
 - UCPhone Full – IM/Buddy/Presence is shown BOTH on PC & SMT-i5243

Enterprise IP Solutions

OfficeServ Communicator (OSC)

DEVICE MODE

"The new OS Call
for the OS7000 Series"

DESKPHONE MODE

- Works with:
iDCS, DS-5000, ITP,
& SMT Series Telephones
- Similar function as to the
OfficeServ Call product
(but without a BLF)
- Licensing Needed:
OS Link
OSC DP Mode

Enterprise IP Solutions

OfficeServ Communicator (OSC)

DEVICE MODE

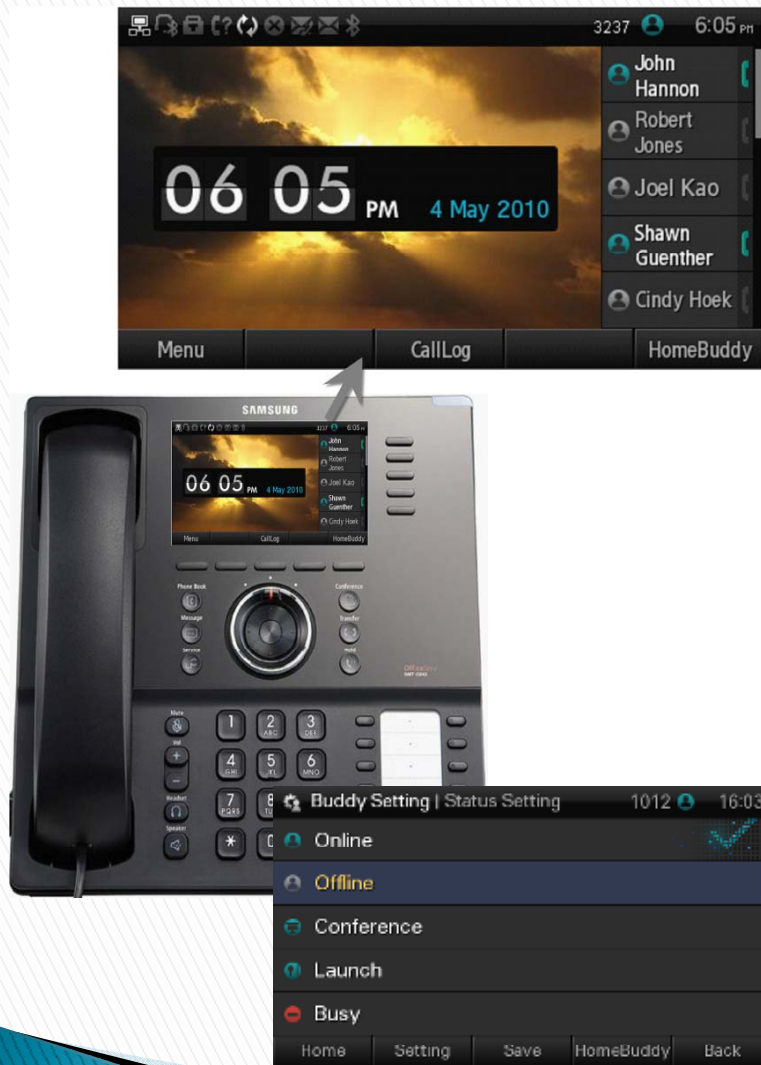

SMT-i5243 STANDALONE

- ▶ only amongst SMT-i5243 telephones (no other types of telephones)
- ▶ **No Application and PC Workstations used, all interaction/indications are on the SMT-i5243's color display.**
- ▶ SMT-i5243 communicates directly with the OS Messenger Server (required)
- ▶ Licensing Needed: OSM Phone
- ▶ Simple (scaled-down) collaboration *only*:
 - Instant Messaging
 - Presence
 - Buddy List

SAMSUNG

HANDY CONFIGURATION TOOLS

Enterprise IP Solutions

OfficeServ Communicator (OSC)

Now that we determined what Communicator Mode
(Operating Mode + Device Mode)
we need, we can now use the
Communicator License Configuration Tool
(downloadable from GSBN)
to determine exactly which licenses we need.

OfficeServ Communicator Licence Configurator

Use [RESET] to clear all values and settings. **RESET**

Use [FINISHED] when you are done and wish to close the program. **FINISHED**

PROFESSIONAL: UC Phone (Full) Mode

BASIC: Soft Phone Mode
BASIC: UC Phone Mode
BASIC: Desk Phone Mode
PROFESSIONAL: Soft Phone Mode
PROFESSIONAL: UC Phone (PC) Mode
PROFESSIONAL: UC Phone (Full) Mode
PROFESSIONAL: Desk Phone Mode
SMT i5243 with OfficeServ Messenger

License(s) Required			
<input type="checkbox"/> LINK LIC: EasySet	KP-AP2XWES/XAR	Y/N	\$200.00
<input type="checkbox"/> LINK LIC: Communicator	KP-AP2XWUC/STD	#	\$48.00
<input type="checkbox"/> SERVICE LIC: Softphone	KP-AP1XWSP/XAR	#	\$199.50
<input checked="" type="checkbox"/> SERVICE LIC: Communicator	KP-AP9XWCO/STD	#	\$135.00
<input checked="" type="checkbox"/> MESSENGER LIC: Server	NYA	Y/N	NYA
<input checked="" type="checkbox"/> MESSENGER LIC: Gateway	NYA	Y/N	NYA
<input checked="" type="checkbox"/> MESSENGER LIC: Phone	KP-AP8XWCH/STD	#	\$66.00
<input checked="" type="checkbox"/> MESSENGER LIC: PC	KP-AP8XWCP/STD	#	\$120.00

<DLI/SLI>

OfficeServ 7000 Series Service License Communicator

OfficeServ Messenger Server Gateway Phone User PC User

<OfficeServ 7000 Series> <Messenger Server> <Link Server>

<LAN>

<SMT Series User>

SAMSUNG

APPEARANCE & FUNCTIONALITY

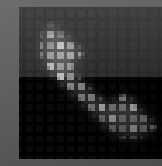
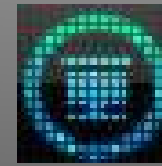
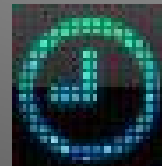
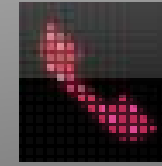
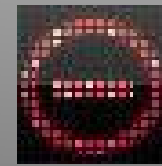
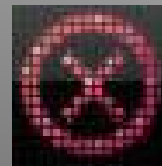
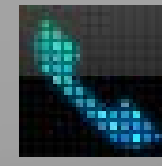
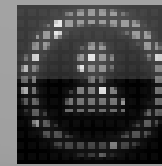
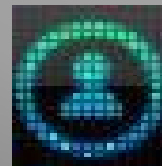

Enterprise IP Solutions

OfficeServ Communicator (OSC)

▶ Desktop Task Tray Icon

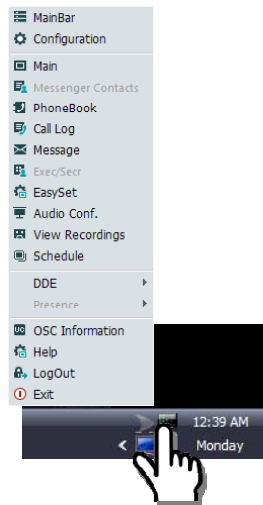
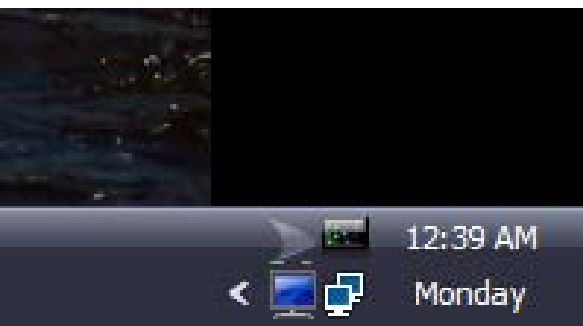

▶ 3 Different Sizes of Desktop Interface

Enterprise IP Solutions

OfficeServ Communicator (OSC)

- ▶ Slide-out Dialpad

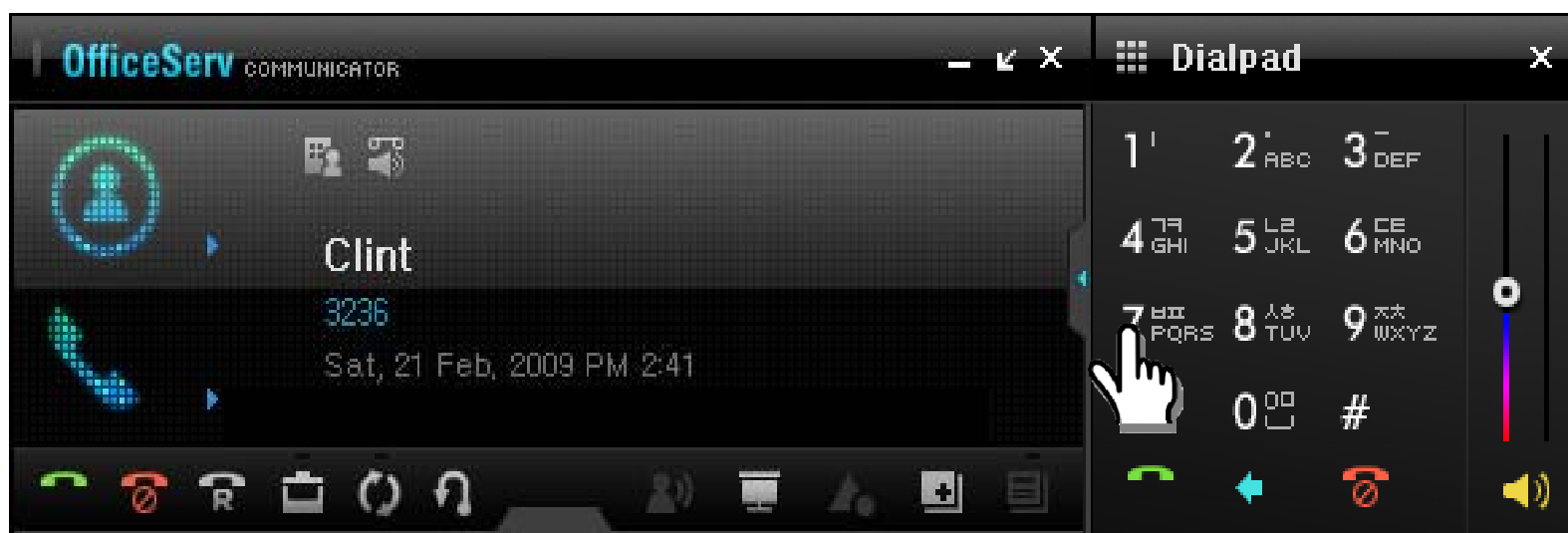

Enterprise IP Solutions

OfficeServ Communicator (OSC)

- ▶ Video Call in progress, Recent Call Log, Soft Key Window

	Date	Time	Call duration	TelNo
✕	2009-02-26	09:51:33	-	3227
✓	2009-02-26	09:49:11	00:00:11	3227
✕	2009-02-26	09:48:47	-	3227
✕	2009-02-26	09:46:52	-	3227
✕	2009-02-25	19:34:49	-	3227
✓	2009-02-25	19:33:59	00:00:14	3227
✓	2009-02-25	19:31:49	-	3227

Enterprise IP Solutions

OfficeServ Communicator (OSC)

APPEARANCE & FUNCTIONALITY

- ▶ Right-Click an Outlook Contact, to make a call

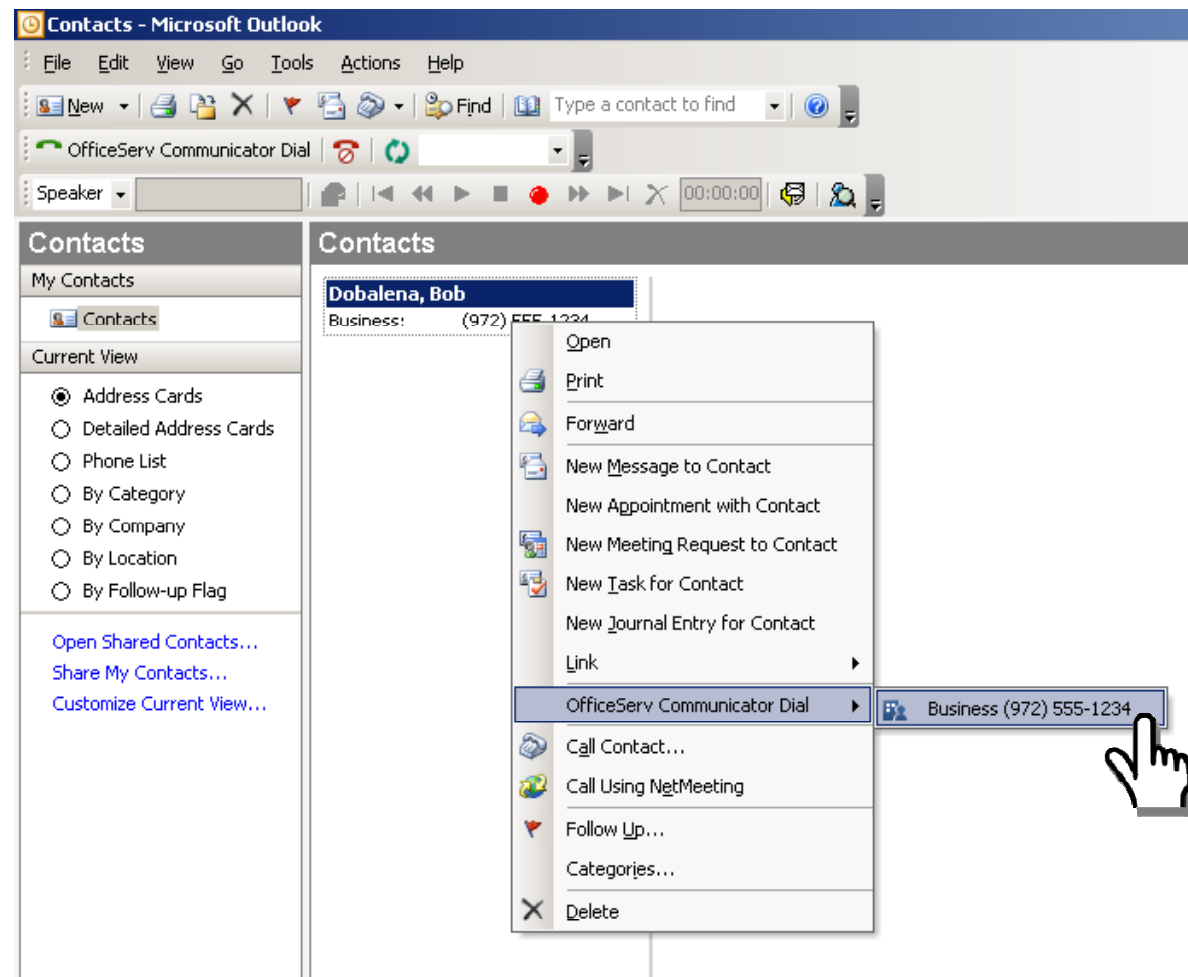

Enterprise IP Solutions

OfficeServ Communicator (OSC)

- ▶ Conference Group template, for easy Conference Call Setup and Conference Call Control

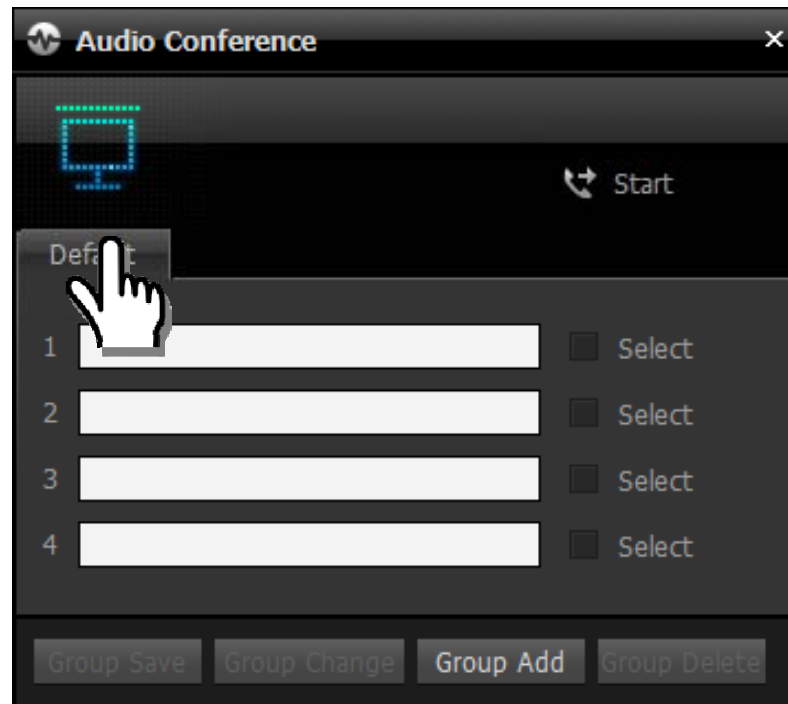
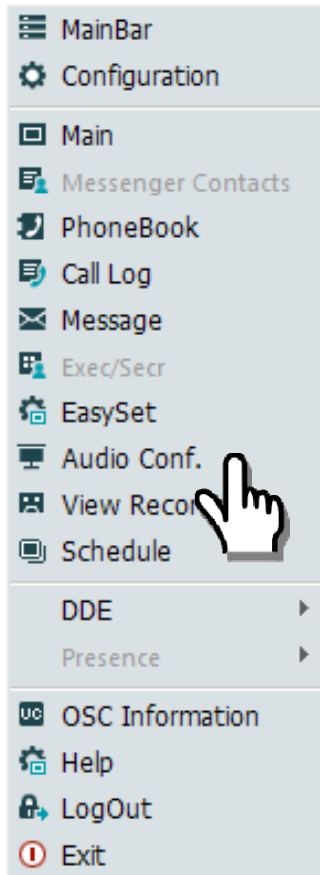

Enterprise IP Solutions

OfficeServ Communicator (OSC)

- ▶ Phonebook/Directory, entry/display of contact information

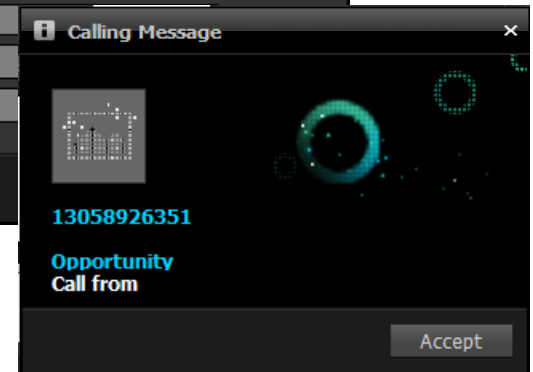
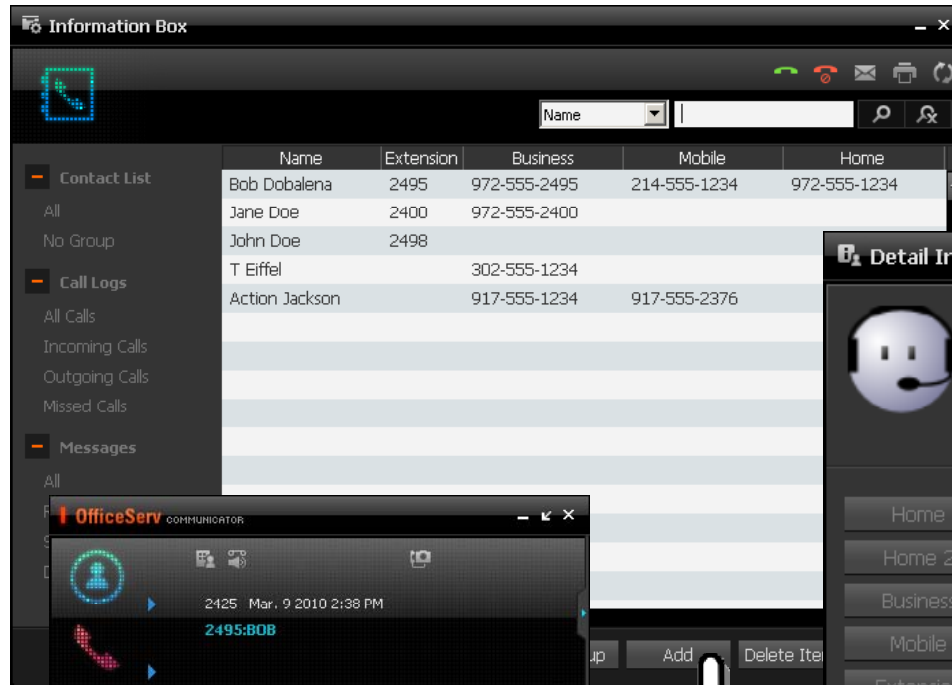
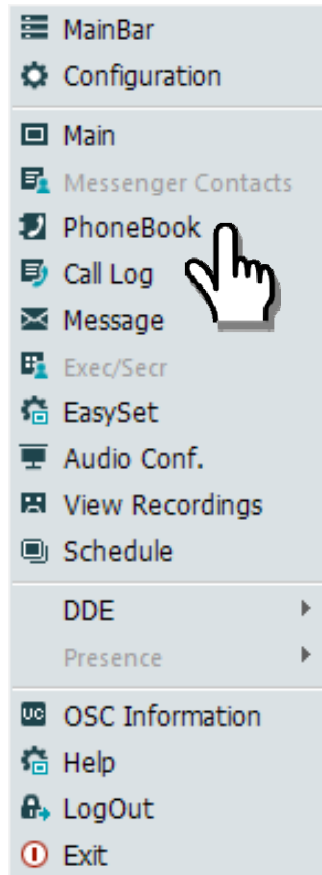

Enterprise IP Solutions

OfficeServ Communicator (OSC)

► Importing of Outlook Contacts

Name	Extension	Business	Mobile	Home
Bob Dobalena	2495	972-555-2495	214-555-1234	972-555-1234
Jane Doe	2400	972-555-2400		
John Doe	2498			
T Eiffel		302-555-1234		
Action Jackson				

PhoneBook Sync - Outlook

Reload

Total Contact

Applicable contact

- [Ahn Audrey] 010-555-1234, 4033
- [Kim Bobby] 010-555-5678, 4032

PhoneBook Sync - PC

Reload

Total

- [Ahn Audrey] 010-555-1234, 4033
- [Kim Bobby] 010-555-5678, 4032

Marketing

- [Ahn Audrey] 010-555-1234, 4033

Applicable contact

Outlook 0/0 PC

Save Close

Enterprise IP Solutions

OfficeServ Communicator (OSC)

- ▶ Call Log, with search capability

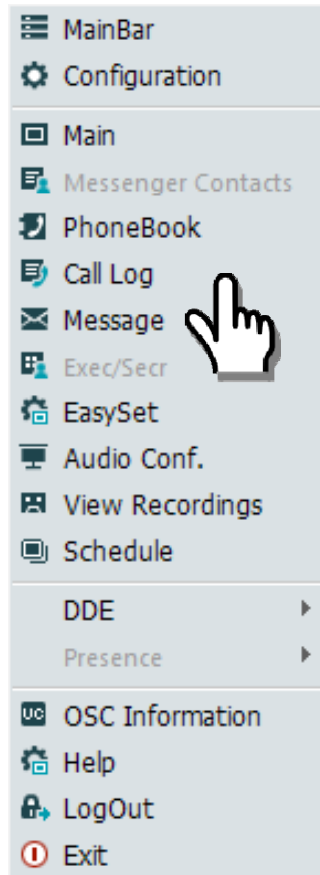

Information Box

Name [v] [Search Icon] [Reset Icon]

	Name	Phone Number	Call Date	Time	Call Duration
+ Contact List					
- Call Logs					
All Calls					
Incoming Calls					
Outgoing Calls					
Missed Calls					
- Messages					
All					
Received Message					
Sent Message					
Draft Phrases					
	Robert Senoj	12145551234	03/31/2010	16:07	-
	GUEST PHONE	6775	03/30/2010	16:03:53	-
	Bart Hogue	6714	03/30/2010	13:11:42	-
	Dave V.	6113	03/30/2010	11:11:41	-
	Dave V.	6113	03/30/2010	11:04:09	-
	LAB Conf Table	2697	03/29/2010	17:55:27	-
	John Nonnah	18175559876	03/29/2010	13:43:45	-
	Scott Hoek	19725555432	03/29/2010	13:36:47	-
	Jane Doe	12145554321	03/29/2010	13:31:03	-
	Cindy Lynn	14695556789	03/29/2010	11:52:39	-
	Dave V.	6113	03/25/2010	12:35:33	-
	SHAWN TDM	7235	03/25/2010	09:20:02	-
	Shawn G	6733	03/25/2010	09:19:53	-
	SHAWN TDM	7235	03/25/2010	09:19:31	-
	Scott H	6778	03/24/2010	17:08:25	-

Save Delete Delete All

Enterprise IP Solutions

OfficeServ Communicator (OSC)

► Text Messaging

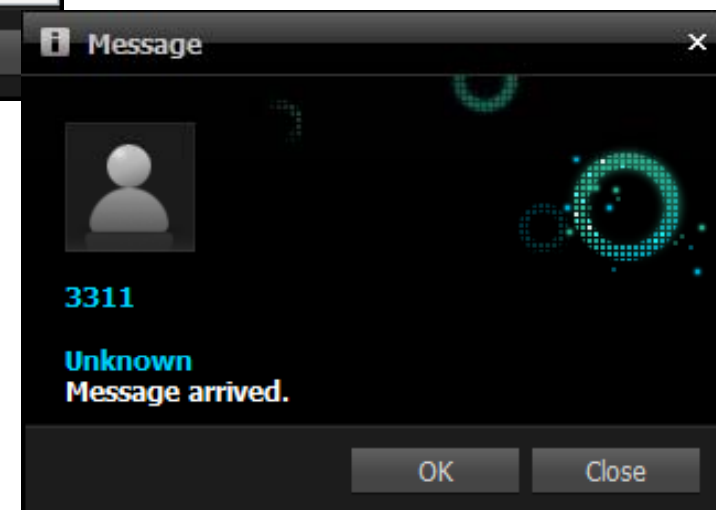
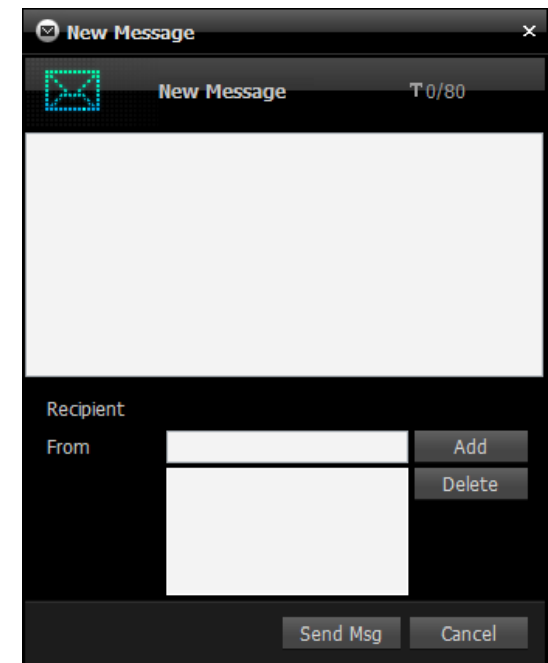
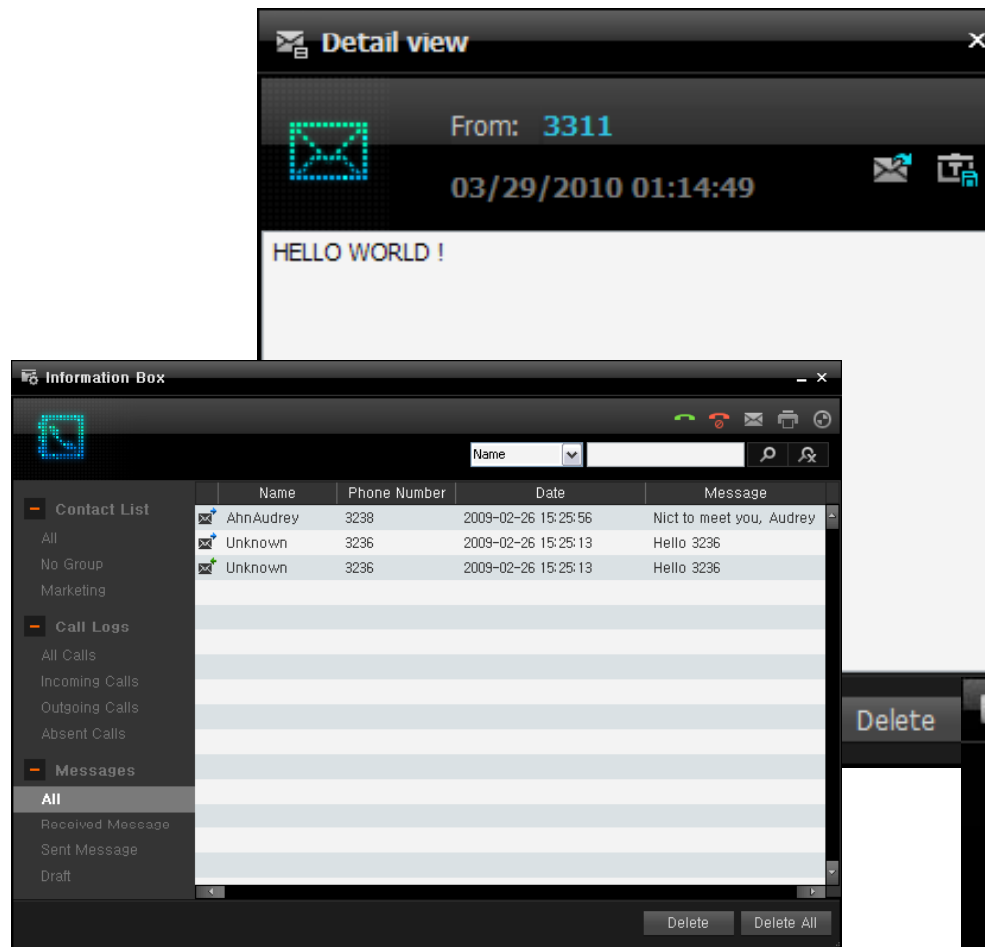
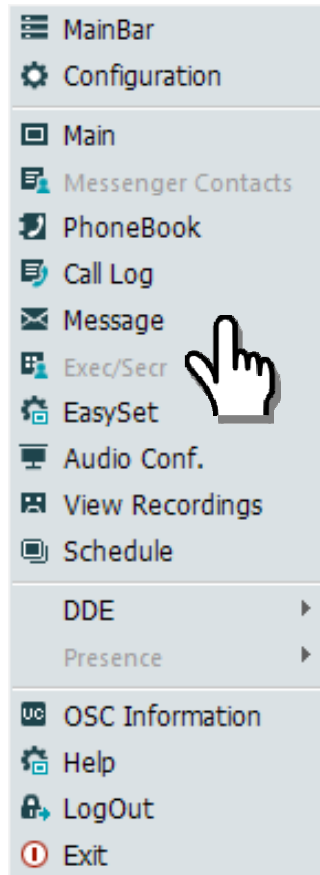

Enterprise IP Solutions

OfficeServ Communicator (OSC)

► Schedule / Appointment Reminder

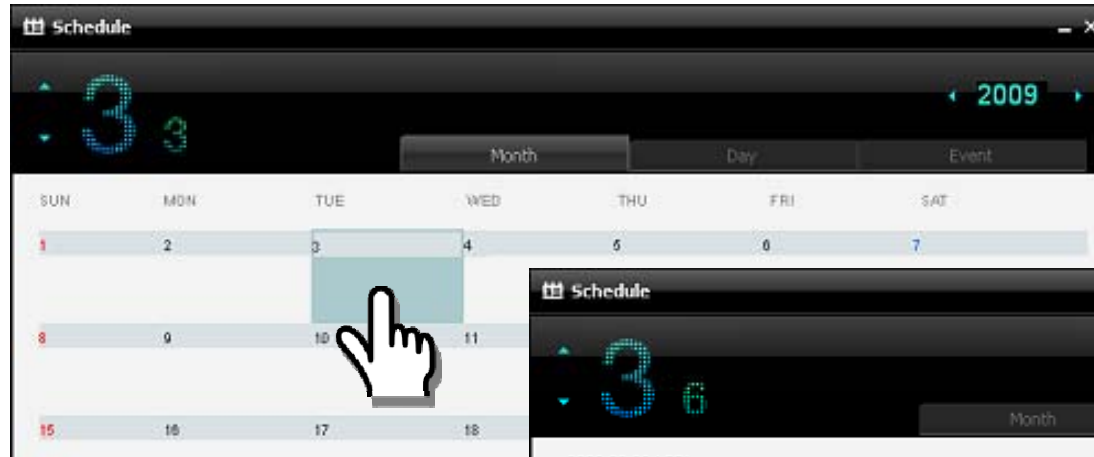
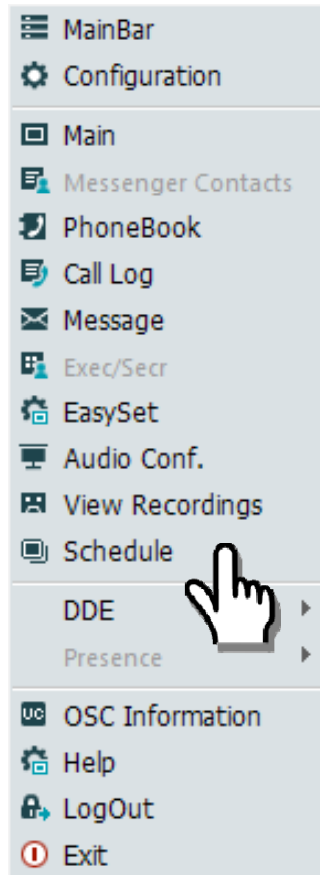

New Schedule

Title: Conference - AAA

Start Date: 3/ 6/2009 12:00:00 AM

End Date: 3/ 6/2009 1:00:00 AM

☐ Change Color

☐ All Day

Repeat: No Repeat

Alarm: 15Min Before

Type: Meeting

Message:

Save Cancel

Schedule

Conference - AAA

Date: 2009-03-06

Time: 00:00 ~ 01:00

Message:

Alarm: 15Min Before

Type: Meeting

Modify Delete

Add Item Data Sync

Enterprise IP Solutions

OfficeServ Communicator (OSC)

- ▶ Call Recording and Playback facility

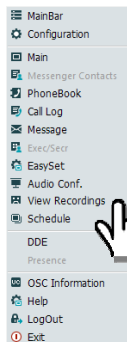
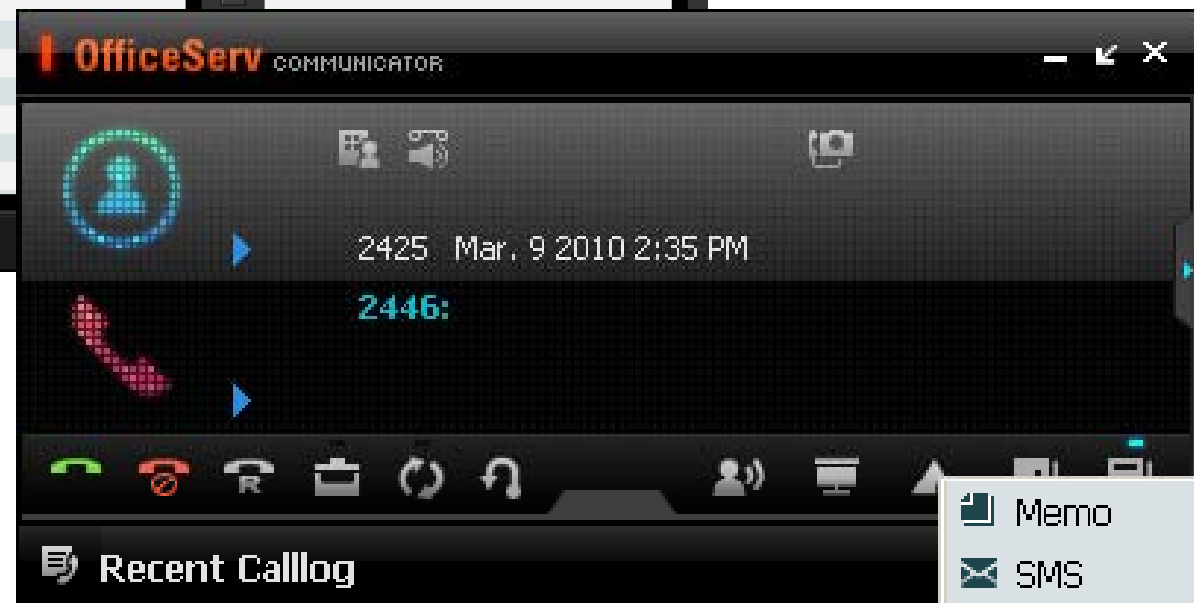
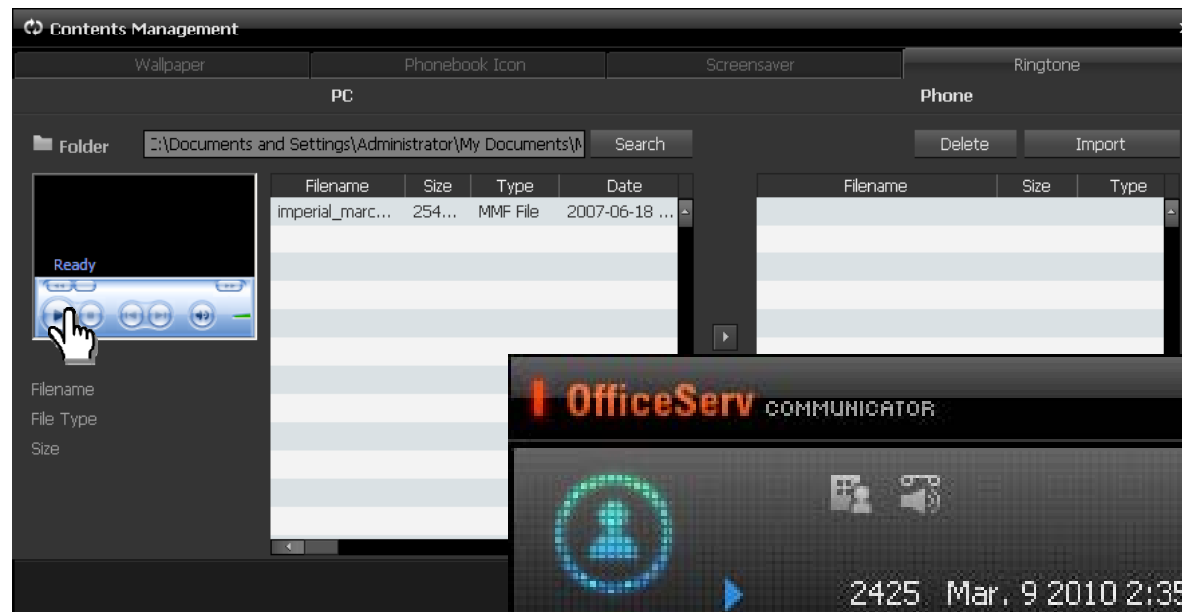

Enterprise IP Solutions

OfficeServ Communicator (OSC)

► Text Chat Room

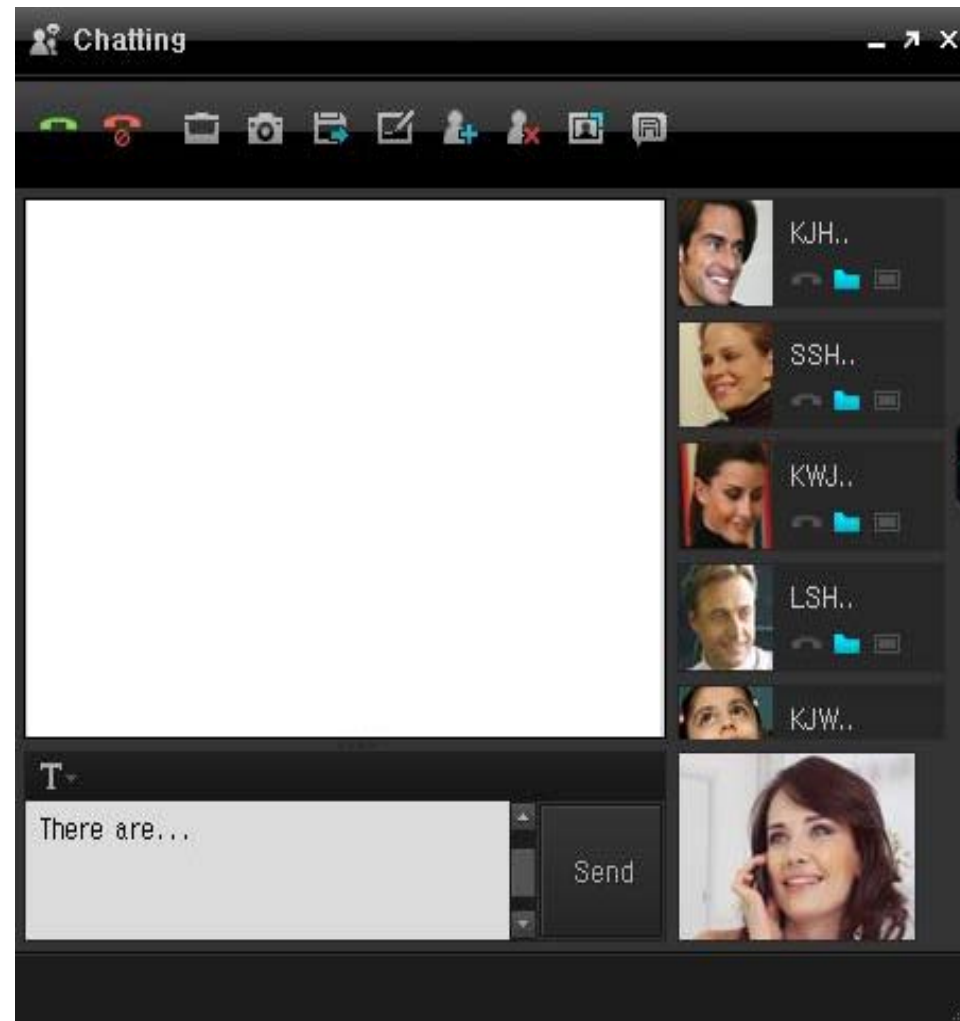

Enterprise IP Solutions

OfficeServ Communicator (OSC)

- ▶ Text Chat Room – with Video (up to 5 parties)

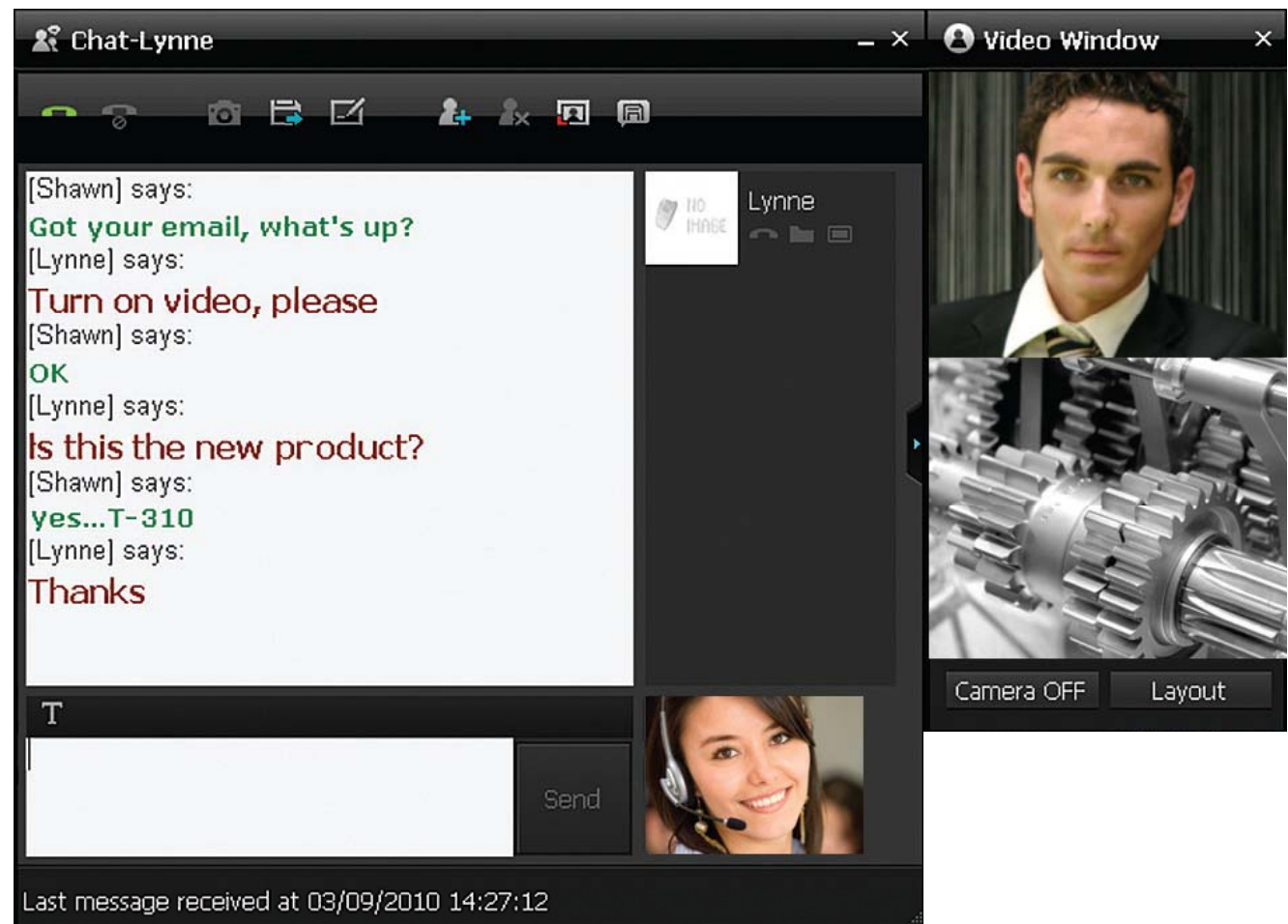

Enterprise IP Solutions

OfficeServ Communicator (OSC)

▶ Desk-To-Desk File Transfer

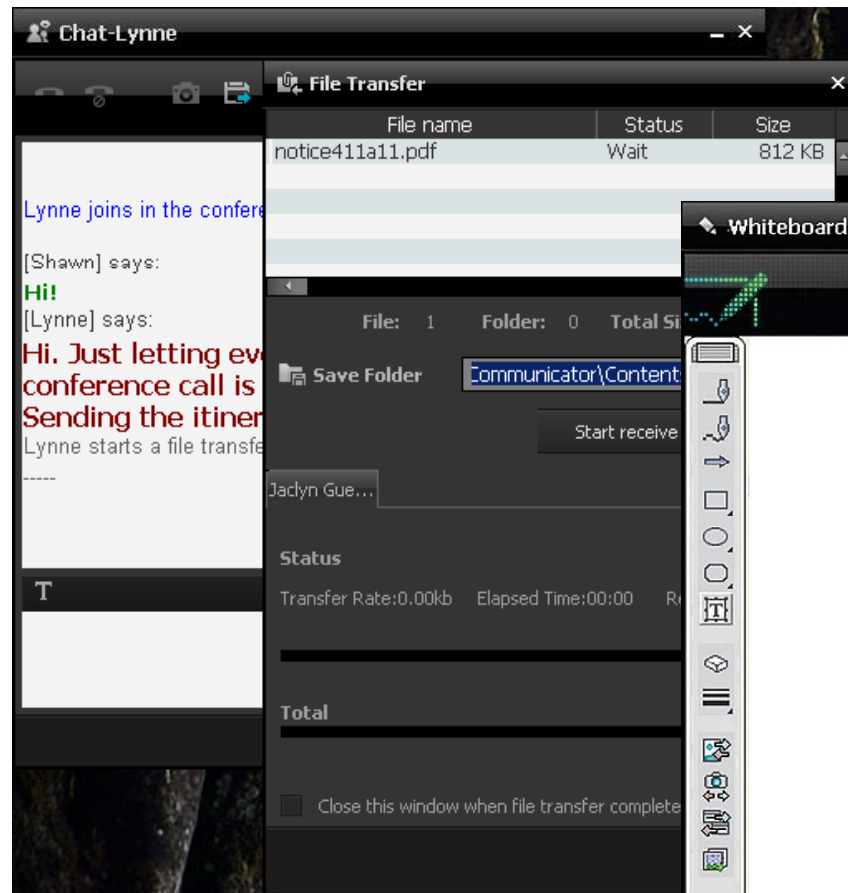

▶ Whiteboard / Screen Sharing

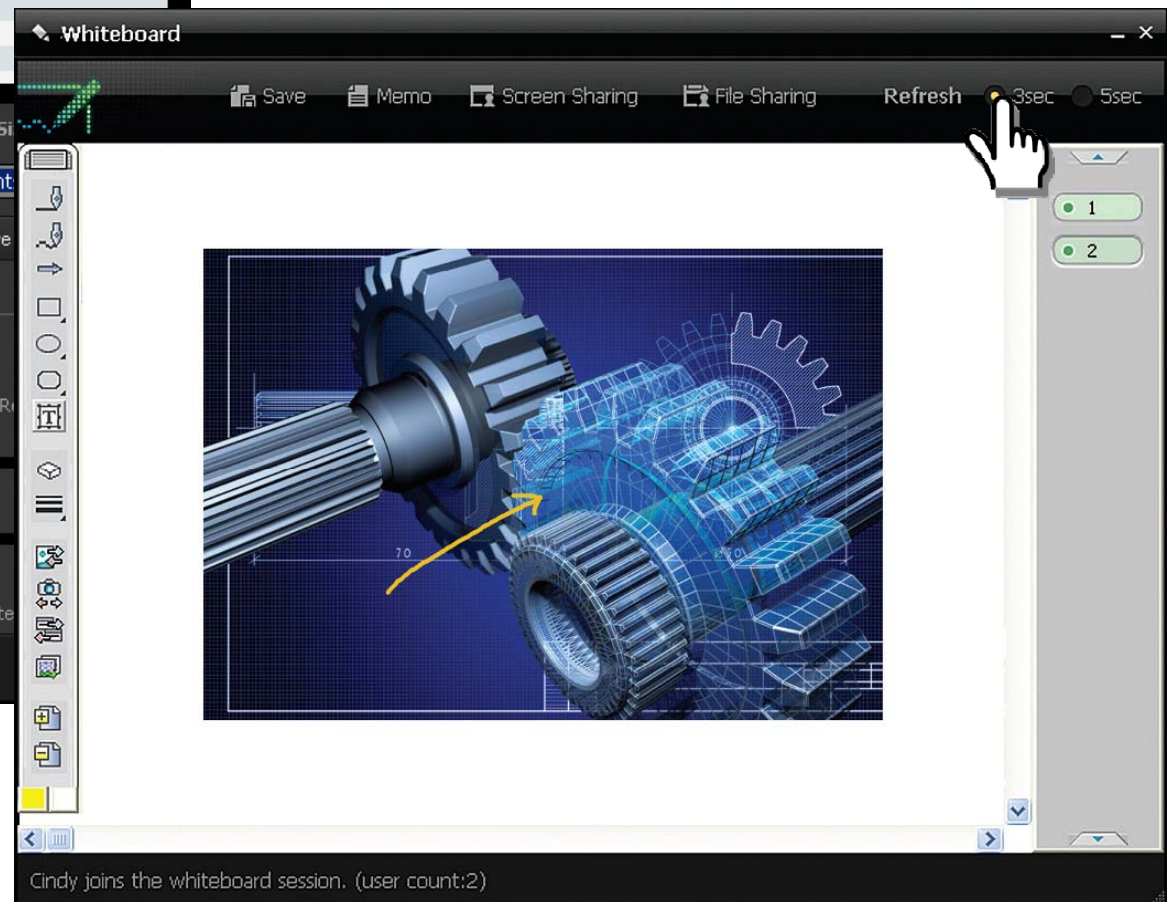

Enterprise IP Solutions

OfficeServ Communicator (OSC)

► Setting Messenger Status

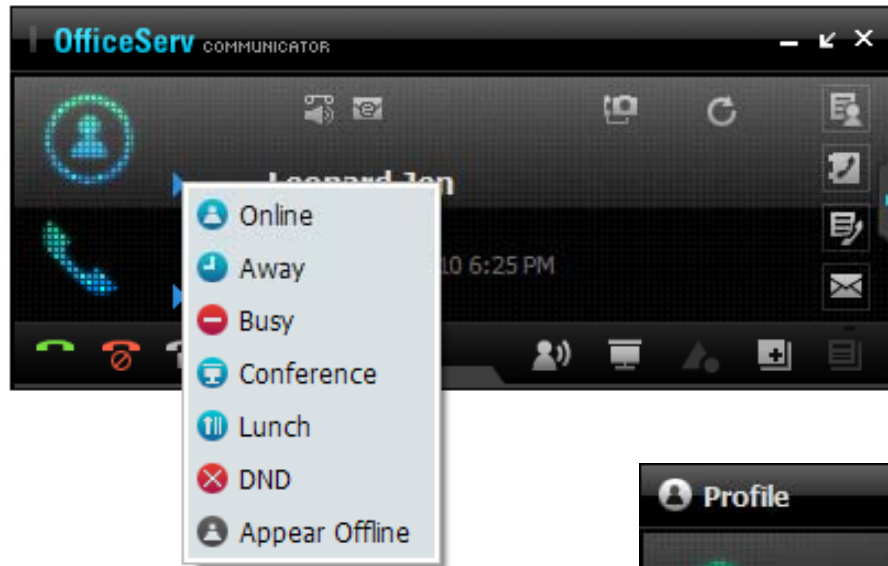

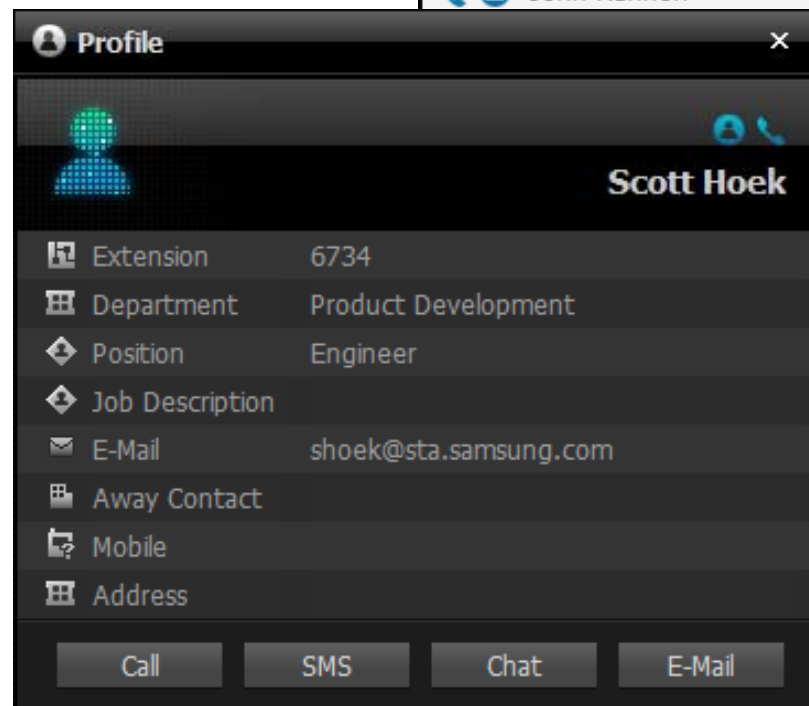
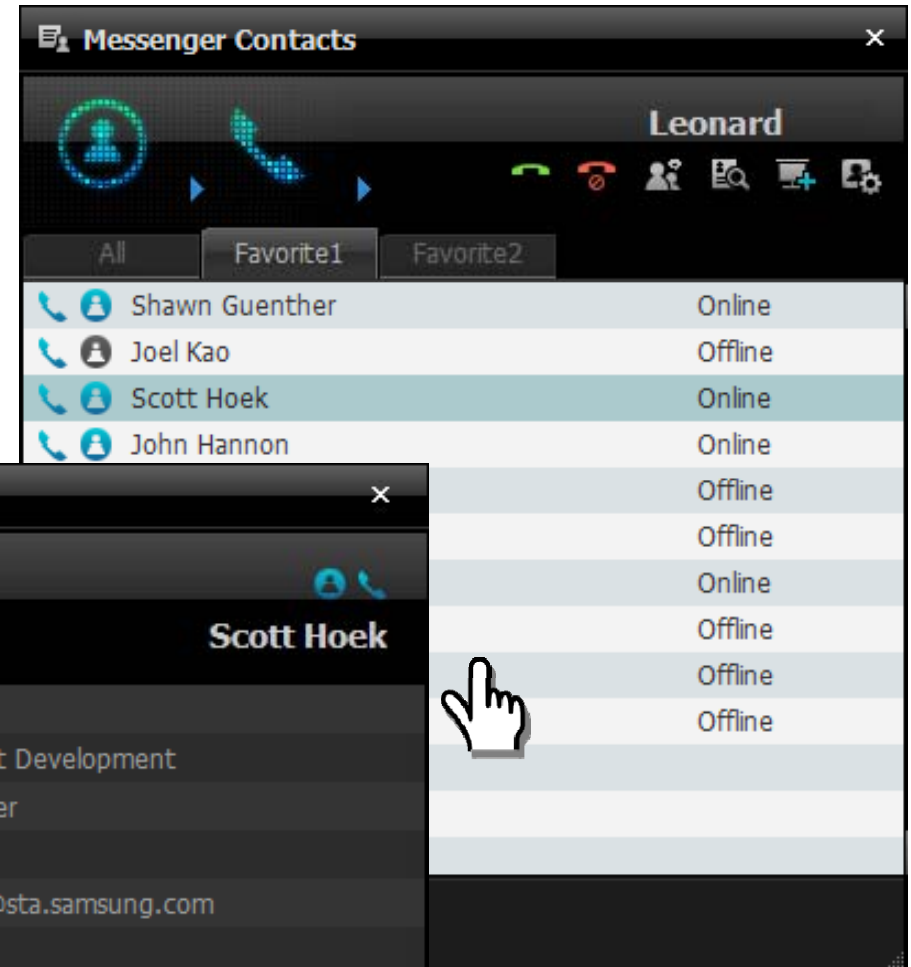

► Messenger "Buddy" Contact List

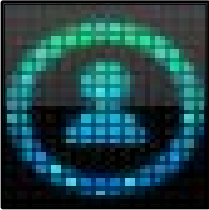
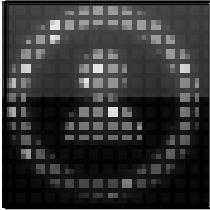
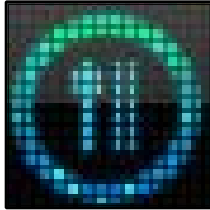
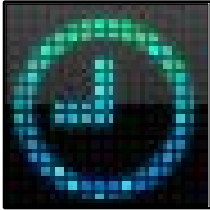
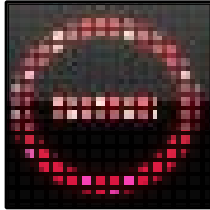

Enterprise IP Solutions

OfficeServ Communicator (OSC)

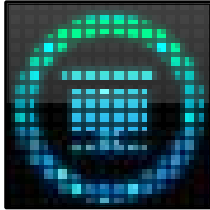
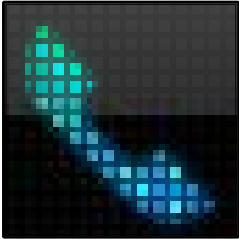
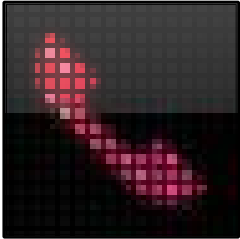
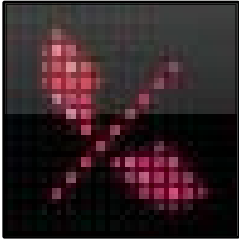
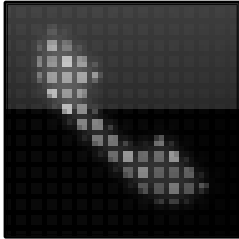
Type	Icon						
Messenger							
	Online	Appear Offline	Lunch	Away	Busy	DND	Conference
Phone							
	Standby	Busy		Incoming Rejected, Unavailable		Unknown	

Enterprise IP Solutions

OfficeServ Communicator (OSC)

▶ Program Configuration Screens

Top Window: Setting
This window shows the 'Normal' settings tab. It includes options for 'Run on Windows StartUp', 'Login failed server auto retry login', and 'Run auto-login'. The 'Main' section shows 'Mode' set to 'Full version' and 'UserDefine 1' set to 'Clear'. A hand cursor is pointing at the 'Full version' dropdown.

Middle Window: Setting
This window shows the 'Voice Setting' tab. It includes options for 'Speaker' (Realtek HD Audio output) and 'Mic' (Logitech Mic (Communicate)). The 'Volume Setting' section shows sliders for 'Ring Vol.' and 'Speaker Vol.', each with a 'Test' button. A hand cursor is pointing at the 'Speaker' dropdown.

Bottom Window: Setting
This window shows the 'Audio' settings tab. It includes options for 'MainBar position' (Left/Right), 'CID Search' (Local AddressBook, Outlook, LDAP), and 'Recording' (Local). The 'Save file path' section shows a path 'C:\\Program Files\\Samsung Elec...' with a 'Search' button. The 'Avatar' section shows a placeholder image and the same path with a 'Search' button. A hand cursor is pointing at the 'Outlook' checkbox.

Enterprise IP Solutions

OfficeServ Communicator (OSC)

- ▶ Phone Contents Facility to transfer Pictures (for Background and Slideshow Screensaver) and Sounds (for Ringtone) to the SMT-i5243 UC Endpoint.

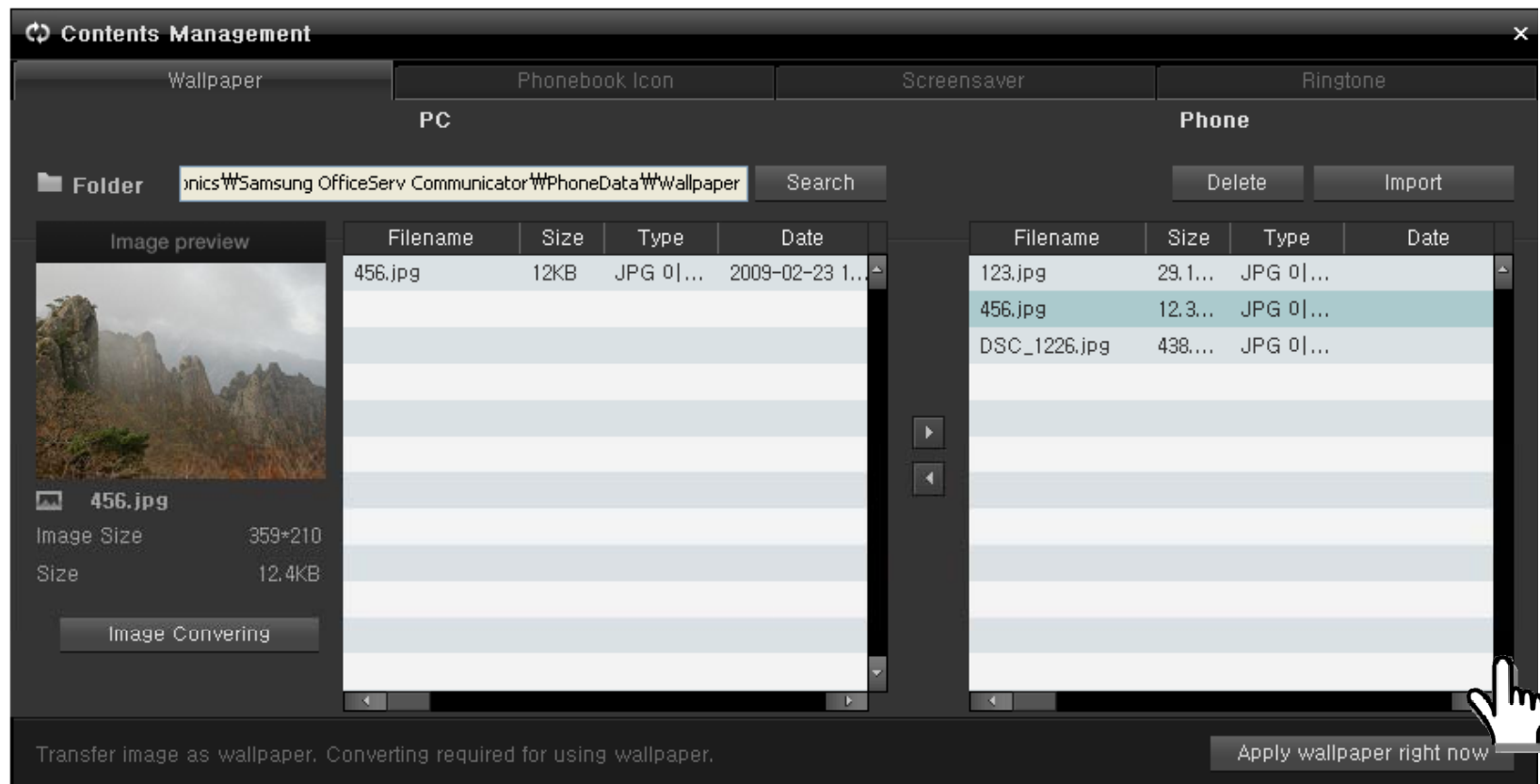

Enterprise IP Solutions

OfficeServ Communicator (OSC)

- ▶ Main Bar, conveniently docked onto the side of your screen

- ▶ Displaying the program version info, You can determine which Operating Mode the program was installed as.

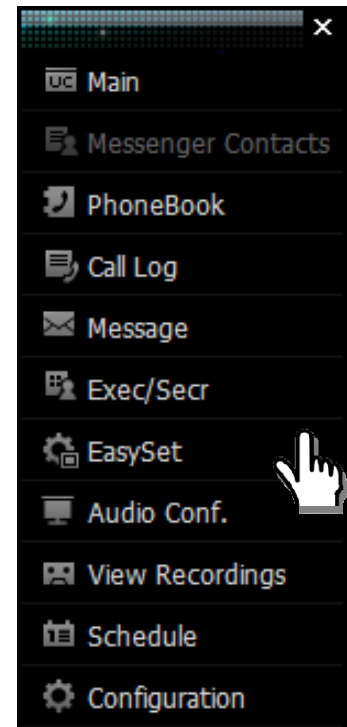
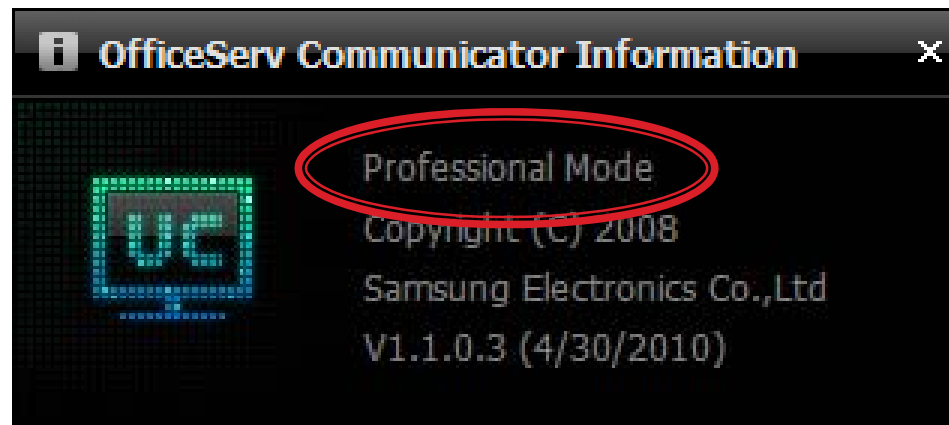
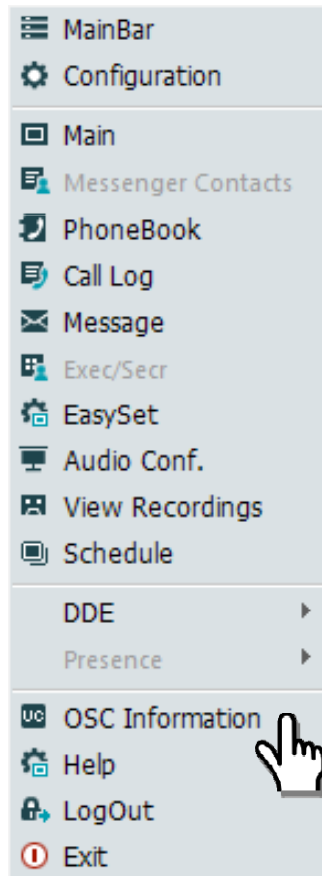

SAMSUNG

BENEFITS & SELLING POINTS

Enterprise IP Solutions

OfficeServ Communicator (OSC)

Benefits & Selling Points:

Enhances New SMT-i Series IP Telephones:

Telephone Customization and Phonebook Synchronization

Improved Productivity:

- with increased options for Multitasking and shortens Project Cycle Time
- collaboration is only within the enterprise, thus *for business use only*

Convenient Collaboration:

promotes Group Review and reduces need for employees to travel

Better Work Environment:

builds rapport amongst employees

Accountability:

with call / chat / file transfer logs with recorded voice and video sessions

Organization:

with server-based directories and PIM integration, contact information is just a few clicks away

Availability Awareness:

Everyone knows what resources/personnel are available.

SAMSUNG

PRODUCT LICENSING AND REQUIREMENTS

Enterprise IP Solutions

OfficeServ Communicator (OSC)

ORDER NO.	ITEM	US \$	Canadian \$
CTI APPLICATIONS / LICENSES (Must submit a License Request Form to order)			
OS Link KP-AP2XWES/XAR	OfficeServ Link License (includes EasySet) Required for Call, Operator, OpenTSP, DataView, Messenger, Communicator Deskphone Mode	\$200	\$208
OSC DP Mode KP-AP2XWUC/STD	OS Communicator - DeskPhone Mode License	\$48	\$50
SERVICE LICENSE (Must submit a License Request Form to order)			
OS Softphone KP-AP1XWSP/XAR	License for OfficeServ SoftPhone or Communicator SoftPhone Mode	\$199	\$207
OSC UCP Mode KP-AP9XWCO/STD	OS Communicator - UCPhone Mode License (SMT - i-series Only)	\$99	\$103
MESSENGER LICENSE (Must submit a License Request Form to order)			
OSM Phone KP-AP8XWCH/STD	OS Messenger Phone User SMT-i5243 only	\$66	\$69
OSM PC KP-AP8XWCP/STD	OS Messenger PC Collaboration User (Requires OS Link v3 Server)	\$120	\$125

Enterprise IP Solutions

OfficeServ Communicator (OSC)

Basic Requirements Overview (Please Refer to User Manual for Specifics)

OfficeServ System:

OfficeServ 7000 Series System
Running v4.46d (or newer) Software Release

PC/Laptop Running OSC:

32-bit Version of Microsoft Windows Operating System

OS Link v3 Server/OS Messenger Server:

Dedicated PC running a 32-bit Version Microsoft Operating System:

- Windows Server 2003 or 2008 (PREFERRED)
- or Windows 2000/XP/Vista/7 (non-"home edition" versions)

AND

- Microsoft IIS Services installed (if OS Easyset will be used)
- Microsoft SQL Express 2005 (or newer) with
Mixed-Mode authentication installed
- Microsoft .NET Framework V1.1 (or newer) installed

SAMSUNG

CONFIGURATION EXERCISES

Enterprise IP Solutions

OfficeServ Communicator (OSC)

*Similar to OS Call config
in the past...*

▶ **Needed:**

OS7200 System

24 (Concurrent) Desktops with Basic call control.

Using DS-5021 Digital Telephones.

▶ **Solution:**

OfficeServ Communicator in Basic DeskPhone Mode

▶ **Licenses Needed:**

OS Link v3 Server

OSC DP Mode License – Quantity of 24

▶ **Hardware Needed:**

PC for OS Link v3 Server

Enterprise IP Solutions

OfficeServ Communicator (OSC)

- ▶ **Needed:**
OS7100 System
16 (Concurrent) Users with Desktop Collaboration.
Using iDCS-28 Digital Telephones.
- ▶ **Solution:**
OfficeServ Communicator in Professional DeskPhone Mode
- ▶ **Licenses Needed:**
OS Link v3 Server
OSC DP Mode License – Quantity of 16
OSM PC License – Quantity of 16
- ▶ **Hardware Needed:**
A single PC for OS Link v3 Server & OS Messenger Server

Enterprise IP Solutions

OfficeServ Communicator (OSC)

Same parts/price as in the past...

▶ **Needed:**

OS7100 System

5 (Concurrent) Softphones for remote employees

▶ **Solution:**

OfficeServ Communicator in Basic SoftPhone Mode

▶ **Licenses Needed:**

OS Softphone License – Quantity of 5

MGI Channel License

▶ **Hardware Needed:**

USB Headsets for PC/Laptop Users

Enterprise IP Solutions

OfficeServ Communicator (OSC)

*That's Right !
NO Link Server needed...*

▶ **Needed:**

OS7100 System

10 (Concurrent) Desktops with Basic call control.

Using only SMT-i3105 IP Telephones.

▶ **Solution:**

OfficeServ Communicator in Basic UCPHONE Mode

▶ **Licenses Needed:**

OSC UCP Mode License – Quantity of 10

MGI License

▶ **Hardware Needed:**

No additional hardware needed.

Enterprise IP Solutions

OfficeServ Communicator (OSC)

- ▶ **Needed:**

OS7200-S System

10 (Concurrent) Users (no PCs) with Presence Awareness "Buddy List".
Using only SMT-i5243 IP Telephones.

- ▶ **Solution:**

OfficeServ Communicator in SMT-i5243 "Standalone" Mode

- ▶ **Licenses Needed:**

OSM Phone License – Quantity of 10
MGI License

- ▶ **Hardware Needed:**

A single PC for OS Messenger Server

Enterprise IP Solutions

OfficeServ Communicator (OSC)

▶ **Needed:**

OS7400 System

50 (Concurrent) Users with Desktop Collaboration.

Using only SMT-i Series IP Telephones.

10 Users want Presence Awareness both on PC and SMT-i5243 phone.

▶ **Solution:**

OfficeServ Communicator in Professional UCPhone Mode.

▶ **Licenses Needed:**

OS Link

OSM Phone License – Quantity of 10

OSM PC License – Quantity of 50

OSC UCP Phone Mode License – Quantity of 50

▶ **Hardware Needed:**

A single PC for OS Link & OS Messenger Servers

SAMSUNG

30 DAY PRODUCT TRIAL

TEST DRIVE TODAY

CLICK TO TEST DRIVE!

Enterprise IP Solutions

OfficeServ Communicator (OSC)

30 Day Free Trial Period

- Samsung provides a free trial period to allow users to experience and evaluate the applications risk-free.
- The trial expires 30 days from the date of installation of the server components.
- The exception to this is, SoftPhone – which has a license in the Telephone System itself, thus having a “Tutorial Mode License” that can be activated for a maximum of 336 hours (2 weeks).
- After expiration, valid license key(s) must be entered in order to continue use.

SAMSUNG

TRAINING & CERTIFICATION

Enterprise IP Solutions

OfficeServ Communicator (OSC)

TRAINING & CERTIFICATION

Technical Certification on the OfficeServ Communicator applications is obtained by acquiring practical experience on applications and then successfully passing one certification test. Training Certification is mandatory in order to receive Technical Support. The OfficeServ Communicator/Messenger is a Certification Test Out course. Refer to the Product Bulletin & Training News Update for details.

COURSE NAME

OfficeServ Communicator Basic & Professional (Messenger) Certification

COURSE NUMBER

3015-01-OL (Certification Test)

DESCRIPTION

Designed for technicians who will install, configure/program, and support configuration on the **OfficeServ Communicator** and **OfficeServ Messenger**.

CERTIFICATION

Technical Support for both the **OfficeServ Communicator** and **OfficeServ Messenger** applications.

CLASS LENGTH

Questions – As much time as you need.

COURSE CONTENT

OfficeServ Communicator Basic and OfficeServ Communicator Professional (with OfficeServ Messenger) general knowledge , licensing, installation, setup & configuration, and user functionality.

PREREQUISITES

Any OfficeServ 7000 Series Switch certification, SVMi E-Series certification, and OfficeServ Link/Easyset certification.

COST PER PERSON

The regular price for this course is \$50.00. However from May 10th through July 31st, 2010, this certification can be obtained at \$25.00 (50% off the regular price).